

HEADER SCHEDULE:

TAG:	MEMBER:	SHOULDER:	KING:	NOTES:
H-1	2 PLY 1 3/4" X 9 1/2" LVL 3 ROWS 16D @ 6" O.C. PER PLY	2 ROWS 2 X 6 SPF #2 2 ROWS 16D @ 6" O.C. PER PLY	2 PLY 2 X 6 SPF #2 2 PLY 2 X 6 SPF #2 PER PLY	-
H-2	2 PLY 2 X 10 DF 3 ROWS 16D @ 6" O.C. PER PLY	2 PLY 2 X 6 SPF #2 2 ROWS 16D @ 6" O.C. PER PLY	1 PLY 2 X 6 SPF #2	-
H-3	2 PLY 2 X 10 DF 3 ROWS 16D @ 6" O.C. PER PLY	1 PLY 2 X 6 SPF #2	1 PLY 2 X 6 SPF #2	-
H-4	3 PLY 1 3/4" X 11 7/8" LVL 3 ROWS 20D @ 6" O.C. PER PLY	2 PLY 2 X 6 SPF #2 2 ROWS 16D @ 6" O.C. PER PLY	2 PLY 2 X 6 SPF #2 2 ROWS 16D @ 6" O.C. PER PLY	-
H-5	GIRDER TRUSS	4" X 4" X 1/4" TS SINGLE SHEAR CLIP 9" LONG W/ 9" X 4 - 3/4" DIA. BOLTS (A325)	-	10" X 10" X 1/2" BASE PLATE W/ 4 - 5/8" DIA. ANCHORS 6" EMBEDMENT
H-6	2 PLY 1 3/4" X 11 7/8" LVL 3 ROWS 20D @ 6" O.C. PER PLY	2 PLY 2 X 6 SPF #2 2 ROWS 16D @ 6" O.C. PER PLY	1 PLY 2 X 6 SPF #2	-
H-7	3 PLY 2 X 10 DF 3 ROWS 16D @ 6" O.C. PER PLY	2 PLY 2 X 6 SPF #2 2 ROWS 16D @ 6" O.C. PER PLY CAP SIMPSON LCE2Z BASE SIMPSON ABU44Z POST AT BLD'G:	-	-
H-8	3 PLY 2 X 12 DF 4 ROWS 16D @ 6" O.C. PER PLY	2 PLY 2 X 6 SPF #2 2 ROWS 16D @ 6" O.C. PER PLY	2 PLY 2 X 6 SPF #2 2 ROWS 16D @ 6" O.C. PER PLY	-

CONSTRUCTION NOTES:

- TRUSS TO TOP PLATE CONNECTION - (2) 6" TIMBERLOKS
- BOTTOM PLATE TO CONCRETE - RED HEAD LTD @ 48" O.C. ALL WALLS.
- TYPICAL EXTERIOR SHEATHING - 7/16" APA RATED W/ 8D AT 6" O.C. EDGE AND FIELD
- TOP PLATE SPLICE - 4" OVERLAP W/ 2 ROWS 16D @ 4" O.C. EACH SIDE OF SPLICE
- BEARING STUD WALLS - 2 X 6 SPF MSR 1650 @ 24" O.C.
- NON BEARING STUD WALLS - 2 X 6 SPF #2 @ 24" O.C.

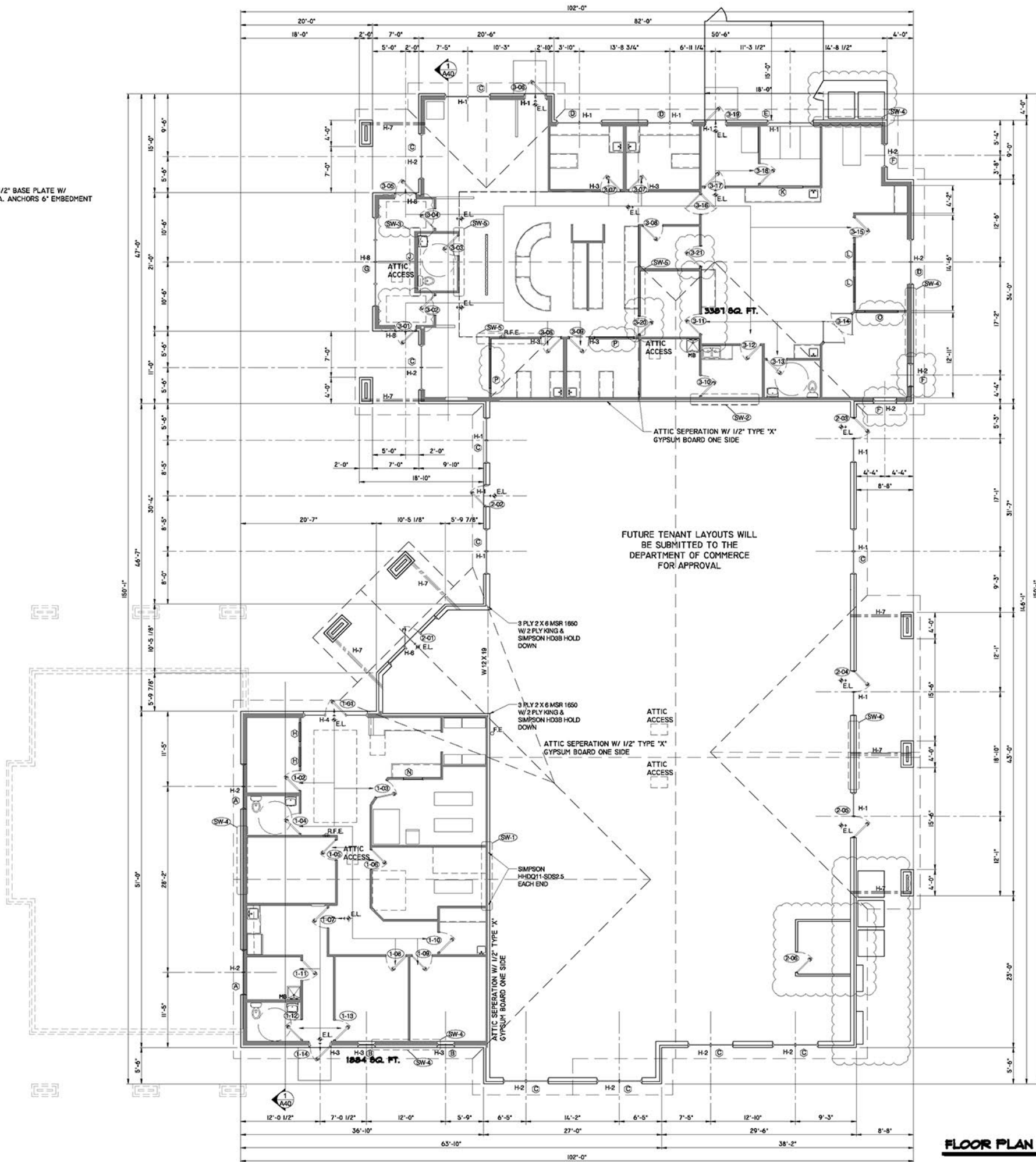

FLOOR PLAN • SCALE 1/8" = 1'-0"



Alliance
CONSTRUCTION & DESIGN
1050 Broadway Street / Wrightstown, WI 53180
Telephone: 920-336-3400 / Fax: 920-336-3401
WWW.ALLIANCEBUILDS.COM

basecompanies

REVISIONS

2	13SEPT16	UPDATED ELEVATIONS
3	19OCT16	ADDED INFO TO S10
4	11NOV16	ADDED WINDOWS & DOORS
5	14NOV16	ADDED DIMENSIONS
6	21NOV16	UPDATED BRICK LEDGE
7	28NOV16	UPDATED VET CLINIC

PROJECT INFO.
PROPOSED BUILDING:
JOB NO: 16-100
CENTENNIAL CENTRE AT
HOBART
CENTENNIAL CENTRE BOULEVARD
VILLAGE OF HOBART, WI.

ARCHITECT OF RECORD:
LLOYD CARPENTER
ARCHITECTS, LLC.
2663 MAPLE HILLS DRIVE
GREEN BAY, 54313

DESIGNER: MARK V.
DATE: JUNE 21, 2016
DRAWING NO.: 16-100

TITLE
BUILDING
FLOOR PLAN

SHEET
A10